

Patient report

Bio-Rad DATE: 04/29/2019
D-10 TIME: 08:19 PM
S/N: #DJ4I016123 Software version: 4.20-2
Sample ID: 10452727
Injection date 04/29/2019 08:04 PM
Injection #: 31 Method: HbA1c
Rack #: --- Rack position: 2

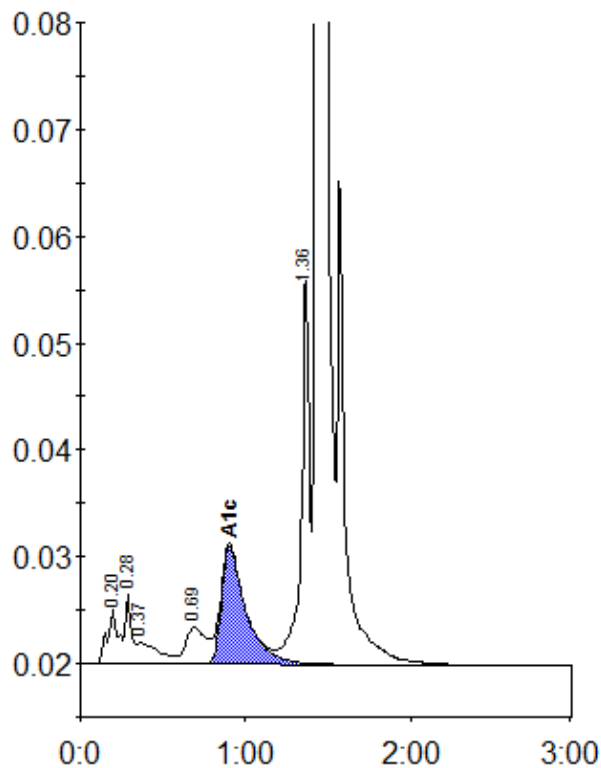

Peak table - ID: 10452727

Peak	R.time	Height	Area	Area %
A1a	0.20	5095	24244	1.1
A1b	0.28	6518	17625	0.8
Unknown	0.37	2109	18382	0.8
LA1c/CHb-1	0.69	3422	29720	1.3
A1c	0.90	11065	114541	7.2
P3	1.36	36628	126735	5.7
A0	1.43	624299	1877096	85.0
Total Area:		2208343		

Concentration:	%
A1c	7.2